



PATIENT PRESENTING CLINICAL SIGNS

Milo Vulpio Pt has been huffing since May 5th. Recent hacking cough. Minimal improvement on steroids and antibiotics.

SPECIES RADIOGRAPHIC STUDY OF THE xxxxx

Canine Right/ left lateral and ventrodorsal views of thorax and abdomen totaling 7 images available for review in JPEG format.

BREED Only jpg images were submitted. The transformation from DICOM to jpg only allows for limited manipulation of the image. For the best possible results, we suggest submitting DICOM images in the future. Please do not hesitate to contact us should you need any help with the submission process.
Lab Mix

SEX RADIOGRAPHIC FINDINGS

MN THORAX

AGE Mild to moderate generalized bronchial pulmonary pattern is present, characterized by mild bronchial wall thickening. No focal pulmonary consolidation, pulmonary mass or pulmonary nodules are identified.

6yr There is no evidence of pleural effusion.

INTERPRETED BY The cardiac silhouette is within size and shape limits with a vertebral heart score of ~ 9.

Nele Eley (Ondreka),
DVM Dr. med. vet.,
DipECVDI
Pulmonary vasculature is within normal limits.
The trachea is normal in diameter and position.

No evidence of mediastinal mass effect is identified.

HOSPITAL NAME

Animal Clinic of
Queens
ABDOMEN
The serosal fat presents normal attenuation behavior. There is no evidence of peritoneal effusion or peritonitis.

REFERRING VET Both kidneys present within normal limits for size, shape and organ architecture. After contrast administration, a bilaterally symmetric and uniform nephro- and pyelogram is noted.

Dr Mucera
The adrenal glands are within normal limits for size, shape and organ architecture.

INVOICE Both liver and spleen present with normal shape, even surface, uniformly attenuating parenchyma and homogeneous contrast enhancement, unremarkable.

24847
The pancreas is evenly contoured; the pancreatic parenchyma is homogeneous and presents uniform contrast enhancement.

DATE

05/17/2026



PATIENT The position, delineation, wall and content of the gastrointestinal tract are considered within normal limits throughout.

Milo Vulpio

RADIOGRAPHIC DIAGNOSIS

- SPECIES**
- Mild to moderate generalized bronchial pulmonary pattern most consistent with chronic inflammatory airway disease / chronic bronchitis.
 - Unremarkable abdominal radiographs.

Canine

INTERPRETATION OF FINDINGS & FURTHER RECOMMENDATIONS

BREED

Lab Mix

The mild to moderate bronchial pattern is compatible with chronic lower airway disease and may correlate with a reported huffing and hacking cough. No evidence of cardiovascular pathology, pulmonary mass lesion, active pneumonia or plural disease is identified. Thoracic radiographs can underestimate early or mild airway disease and clinical correlation is recommended.

SEX

MN

Continued management for chronic inflammatory airway disease /chronic bronchitis is recommended. Bronchoscopy with bronchial lavage or alternatively transtracheal wash may be considered if clinical signs persist.

AGE

6yr

INTERPRETED BY

Nele Eley (Ondreka),
DVM Dr. med. vet.,
DipECVDI

HOSPITAL NAME

Animal Clinic of
Queens

REFERRING VET

Dr Mucera

INVOICE

24847

DATE

05/17/2026

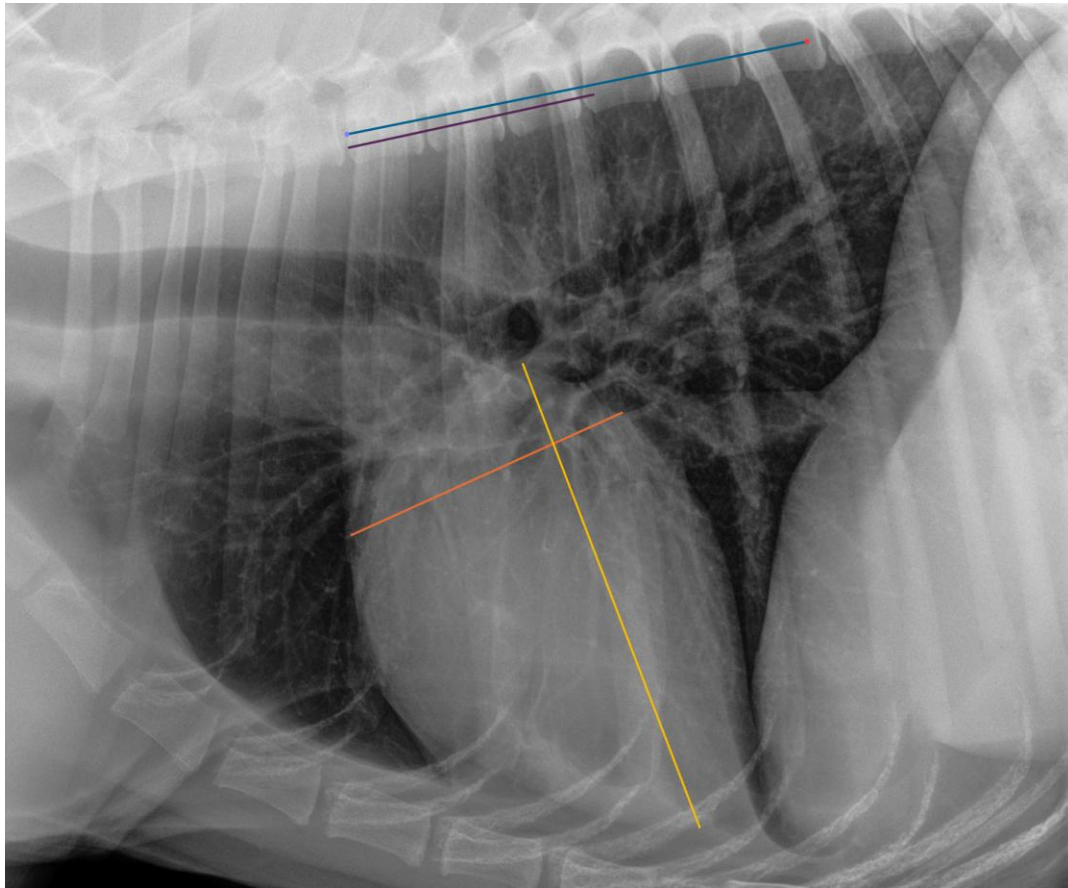



PATIENT

Milo Vulpio

The information and recommendations provided are based on the images presented by the referring veterinarian. No evaluation can be communicated regarding pathology that was not visible in the image/video clips provided.

SPECIES

Canine

Thank you for this referral. If the clinical or image interpretation does not parallel your findings or if I can be of any further assistance please contact me.

BREED

Lab Mix

Nele Eley (Ondreka), DVM, Dr. med. vet., DipECVDI
European Specialist in Veterinary Diagnostic Imaging, Cert. Radiology,
Senior lecturer University of Giessen/Germany, Veterinary Faculty, Department of Radiology.
info@sonopath.com

SEX

MN

AGE

6yr

INTERPRETED BY

Nele Eley (Ondreka),
DVM Dr. med. vet.,
DipECVDI

HOSPITAL NAME

Animal Clinic of
Queens

REFERRING VET

Dr Mucera

INVOICE

24847

DATE

05/17/2026